

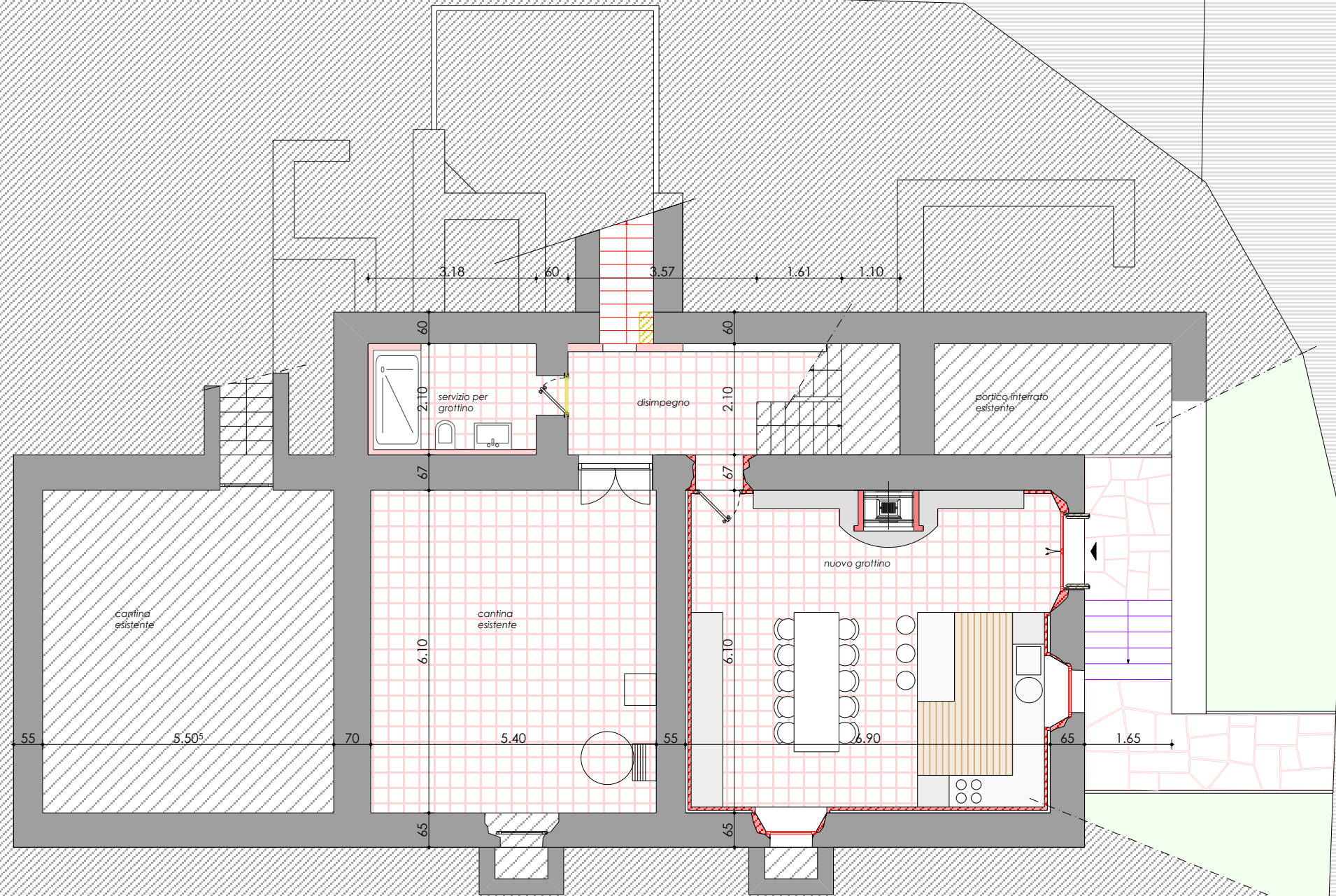





esistente strada

mapp 36



SCALA 1:100

**LEGENDA:**

-  LEGNO.
-  PIETRA ESISTENTE.
-  NUOVO.
-  DA DEMOLIRE.
-  SMONTATO E RIMONTATO.

ESISTENTE STABILE DISABITATO

**PIANO SEMINTERRATO - CANTINA**

Pollegio - mapp. 36

ISTANTI e PROPRIETARI:  
ALFREDO e AGATA - TOSI  
via San Gottardo 180  
6742 POLLEGIO

TEL. +41 91 862 33 24

PROGETTISTA STUDIO D'ARCH.  
TERENZIO PESENTI  
architetto STS/OTIA  
6744 PERSONICO

TEL. +4191864.11.10  
t.pesenti@bluewin.ch